

Greater Manchester South Diabetic Eye Screening Programme

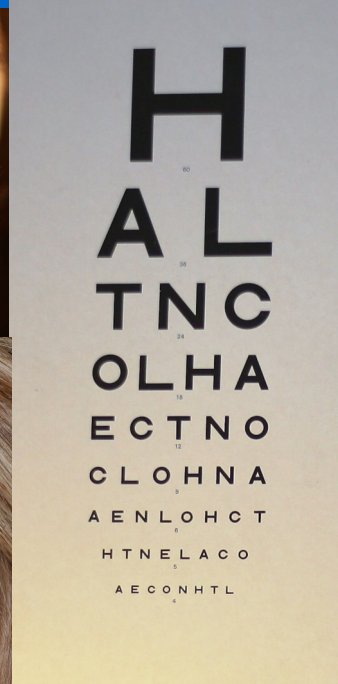
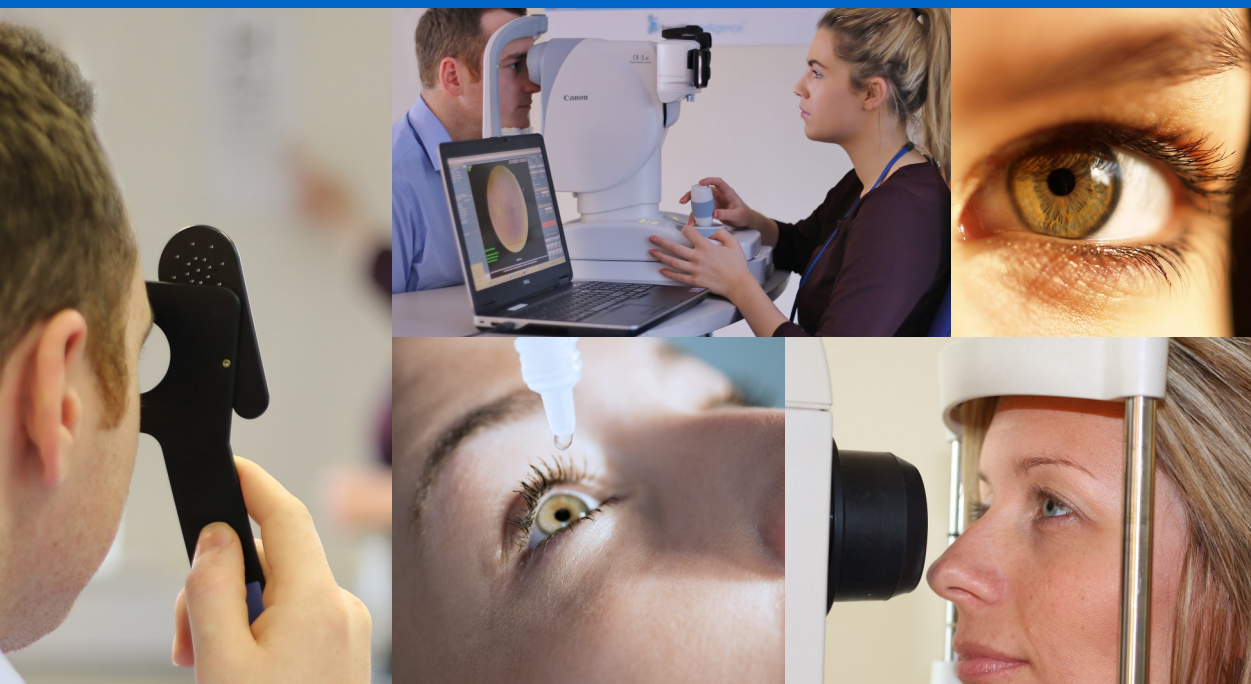

People who have ever been diagnosed with diabetes will still be invited for eye screening.

New national guidance states that if a person has ever had diabetes, they should continue to be screened as sight threatening changes may continue in their eyes.

For further information visit

www.gmsouthdesp.co.uk or call our

Bookings Office on **0161 464 3000**